

Salina Airport Authority Board of Directors Regular Meeting

March 20, 2019

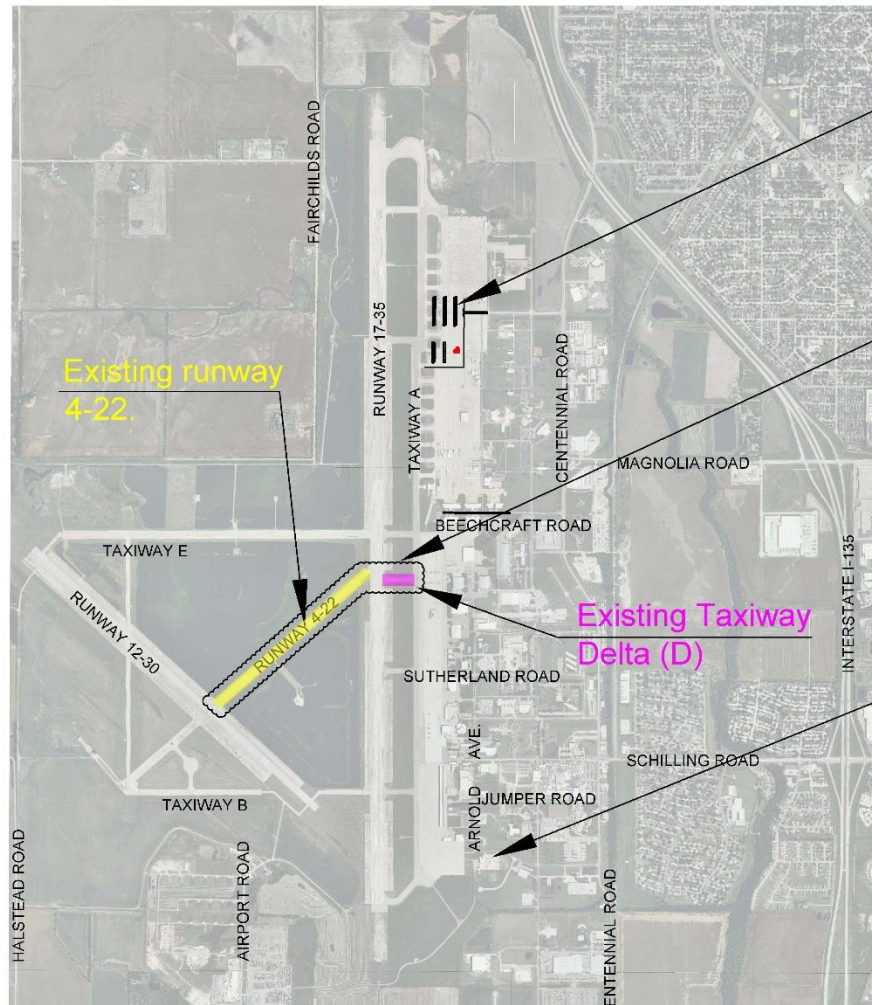



North Ramp Stage I
T-Hangar Planning
Review.

Convert Runway
4-22 to Taxiway
Delta Extension.

M. J. Kennedy
Airport Terminal
Planning Review
Project.

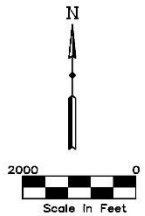

Drawing Number: 2512-10-18



3237 ARNOLD, SALINA, KS 67401
(785-827-3914 FAX: 785-827-2221)
None REVISIONS
KRB : DESIGNED BY
KRB : DRAWN BY
1" = 2000' : SCALE
10/10/18, 08:44 : DATE

SALINA AIRPORT AUTHORITY
October 2018 Board Meeting Location Map

1
OF
1

Review of Airport Activity & Financial Reports

Tim Rogers, A.A.E.

Shelli Swanson, C.M.

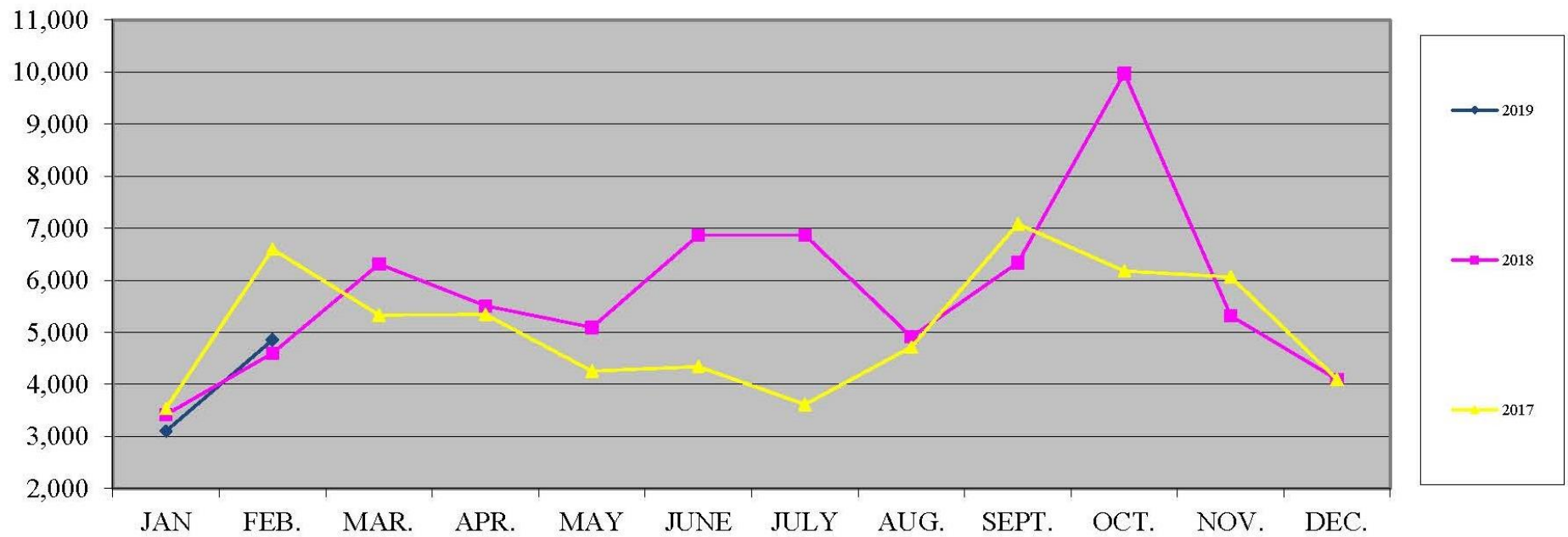



Fuel Flowage

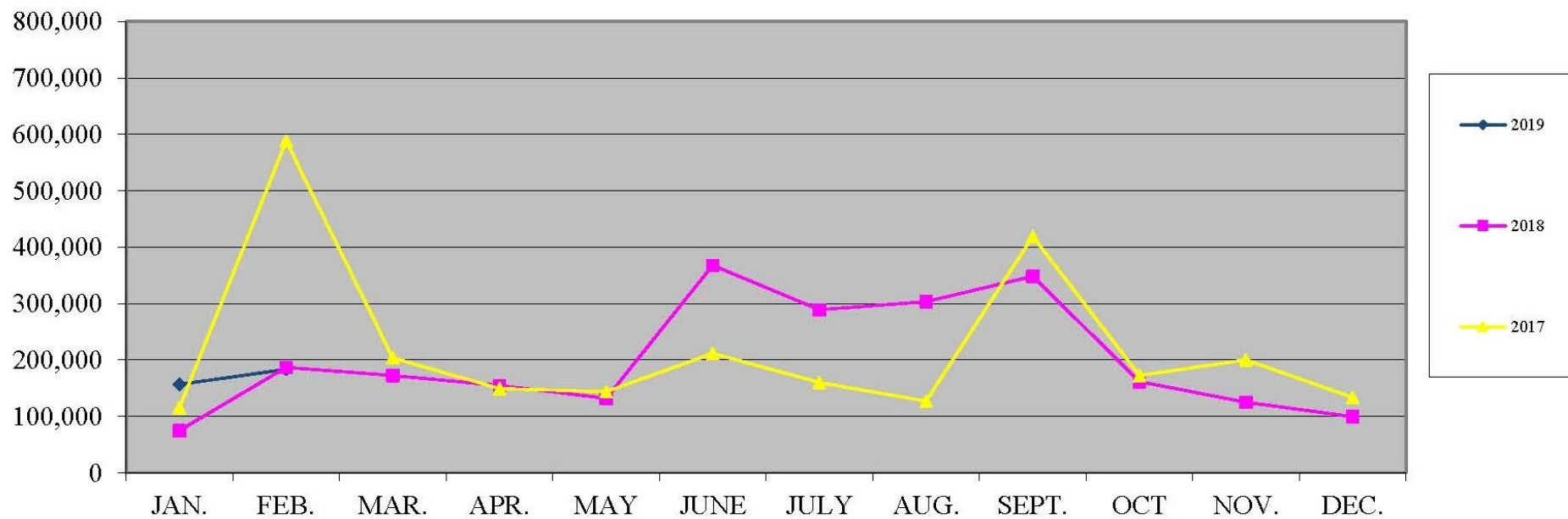



Enplanements

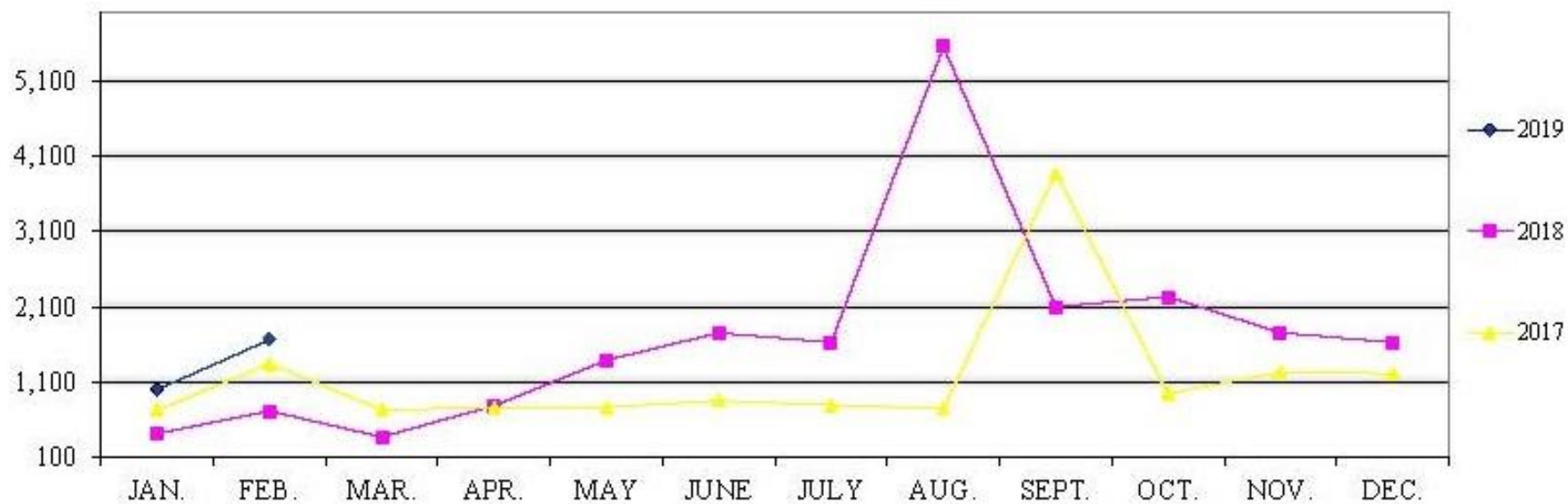

Weekly Enplanements and Load Factor

2018 - 2019 SkyWest Airlines

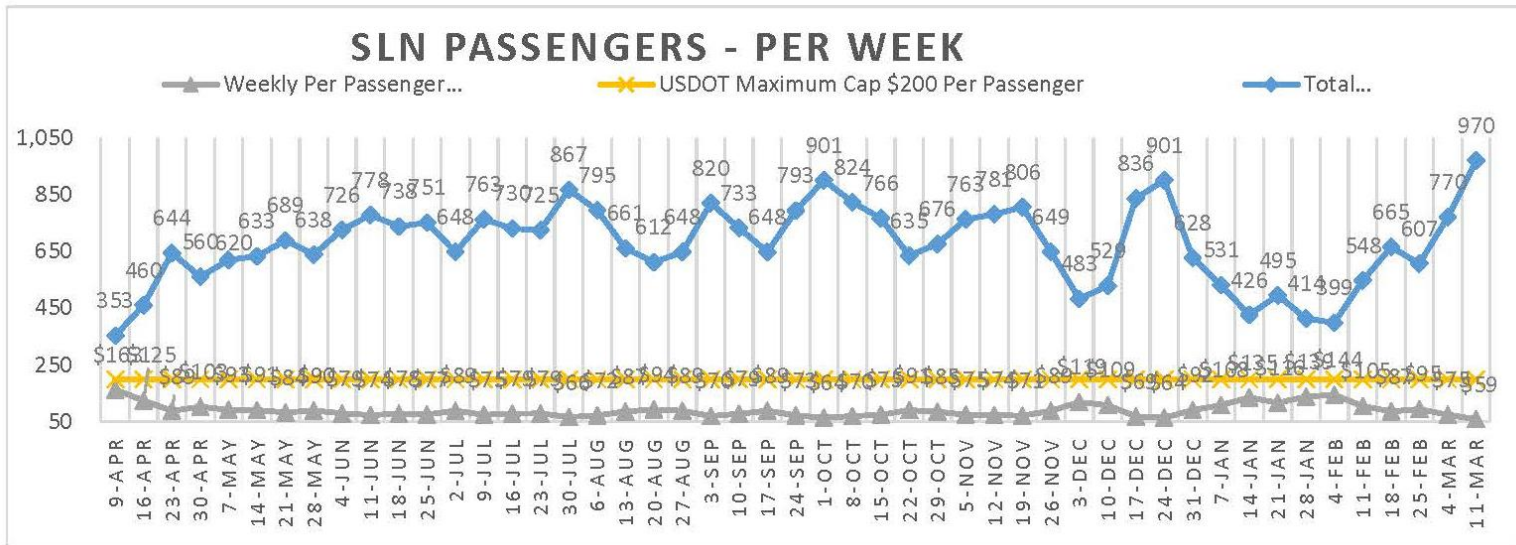

* Subsidy per passenger based on \$57,597/week

* Passenger numbers reported are unaudited by SKW and subject to change

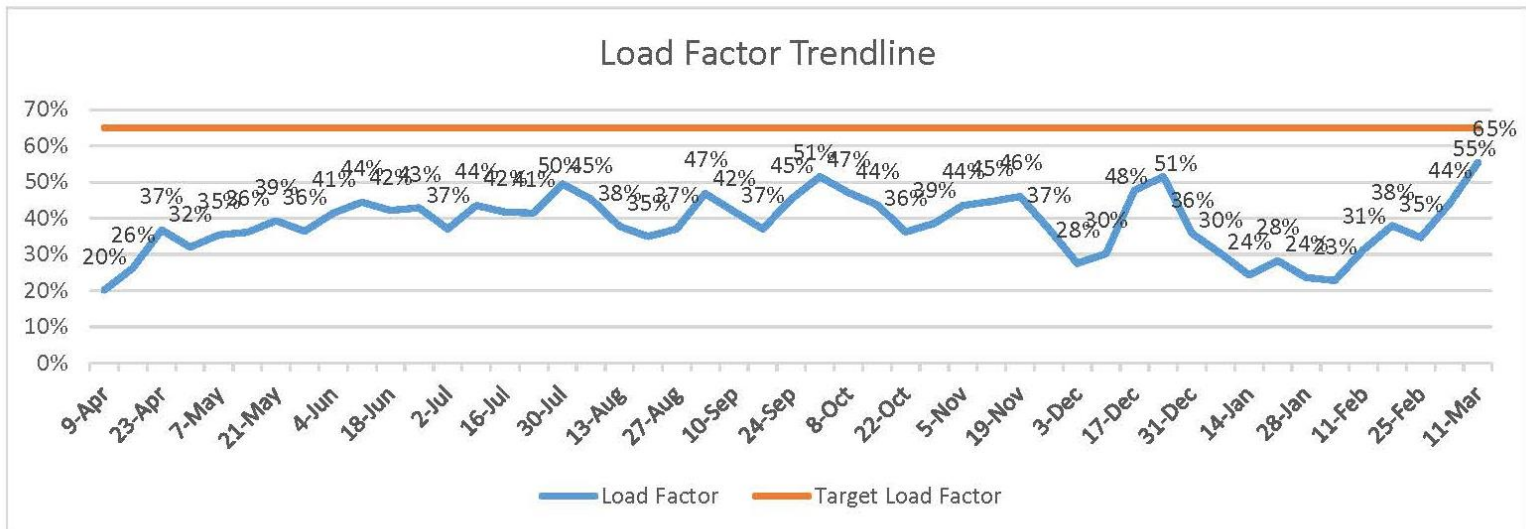



Wheels Up.

Tips for the Savy Traveler



UNITED 

Salina Regional
SLN Airport

SkyWest
AIRLINES®

Are you enjoying the valuable benefits of United's Travel Programs?

With fast and easy enrollment, great rewards are available to individual travelers and organizations with the following programs:

→ **MileagePlus Program** (for individuals)

<https://www.united.com/ual/en/US/account/account/signin>

→ **PerksPlus Program** (for organizations)

<https://unitedperksplus.united.com/>

→ **United Meetings** (designed for travel when ten or more people are flying from different cities to a single destination for a specific conference, training class, or event)

<https://united.business/meetings>

**For additional questions, contact Kasey Windhorst with the
Salina Airport Authority at:**
(785) 827-3914

or

kaseyw@salinaairport.com

Financial Reports

Salina Airport Authority Profit & Loss Budget Performance February 2019

9:37 PM

03/13/2019

Accrual Basis

	Feb 19	Jan - Feb 19	YTD Budget	\$ Over Budget	% of Budget	Annual Budget
Ordinary Income/Expense						
Income						
Total Airfield revenue	99,203	175,467	141,884	33,583	124%	851,307
Total Building and land rent	102,304	222,819	236,610	-13,791	94%	1,419,660
Total Other revenue	6,747	14,097	37,499	-23,402	38%	225,000
Total Income	208,254	412,383	415,993	-3,610	99%	2,495,967
Gross Income	208,254	412,383	415,993	-3,610	99%	2,495,967
Expense						
Total Administrative expenses	115,783	233,717	269,290	-35,573	87%	1,615,722
Total Maintenance expenses	38,199	123,717	140,500	-16,783	88%	843,000
Total Expense	153,982	357,434	409,790	-52,356	87%	2,458,722
Net Ordinary Income	54,272	54,949	6,203	48,746	886%	37,245
Net Income	54,272	54,949	6,203	48,746	886%	37,245

Financial Reports

Salina Airport Authority Capital Additions Budget vs. Actual As of February 28, 2019

9:50 PM

03/13/2019

Accrual Basis

	Feb 19	Jan-Feb 19	Annual Budget	+/- Annual Budget	% of Annual Budget
ASSETS					
Total Airfield	2,600	783,470	903,521	-120,051	87%
Total Buildings & Improvements	23,625	26,132	20,000	6,132	131%
Total Equipment	6,900	8,603	7,500	1,103	115%
Total Land	0	4,509	50,000	-45,491	9%
Total Fixed assets at cost	33,125	822,714	981,021	-158,307	84%

Review and Discussion of the Results of the February 2019, Salina Regional Airport and Airport Industrial Center Economic Impact Study

Tim Rogers, A.A.E.

Shelli Swanson, C.M.

The Report

- Prepared by Preston Gilson, Ph.D., Senior Policy Fellow, Docking Institute of Public Affairs, Fort Hays State University.
- More than 100 businesses and organizations surveyed.
- Data collected from survey responses, private data sources.
- Calendar year 2017 is the most recent year for all available economic data.
- The economic impact model used was IMPLAN. IMPLAN software and its data base calculates appropriate industry level multipliers at the county level.
- Total economic activity is reported a gross regional product (GRP).

About the Salina Regional Airport and Airport Industrial Center.

- Site of the former Schilling AFB.
- Since 1965 the Salina Airport and Airport Industrial Center has been used to support private businesses, educational institutions, military units, governmental entities, and nonprofits.
- Home for more than 100 businesses and organizations.

About Saline County

- Population - 55,142
- Total Jobs - 42,052
- Households - 22,295
- Gross Regional Product (GRP) - \$2,850,919,771

Total Economic Impact on Saline County

Total Economic Impact

Private businesses, public education institutions, military units, governmental units, and nonprofits.

\$1,168,468,360

Percent of Saline County GRP

41%

Total Employment

Direct, indirect, and induced

5,996 jobs

Percent of Saline County Employment

14%

Average Annual Wage/Salary

\$58,000

Average Hourly Wage

\$28.00

Review of the Estimated Cost to Construct and Finance new Salina Regional Airport T-Hangars.

Tim Rogers, A.A.E.

Shelli Swanson, C.M.

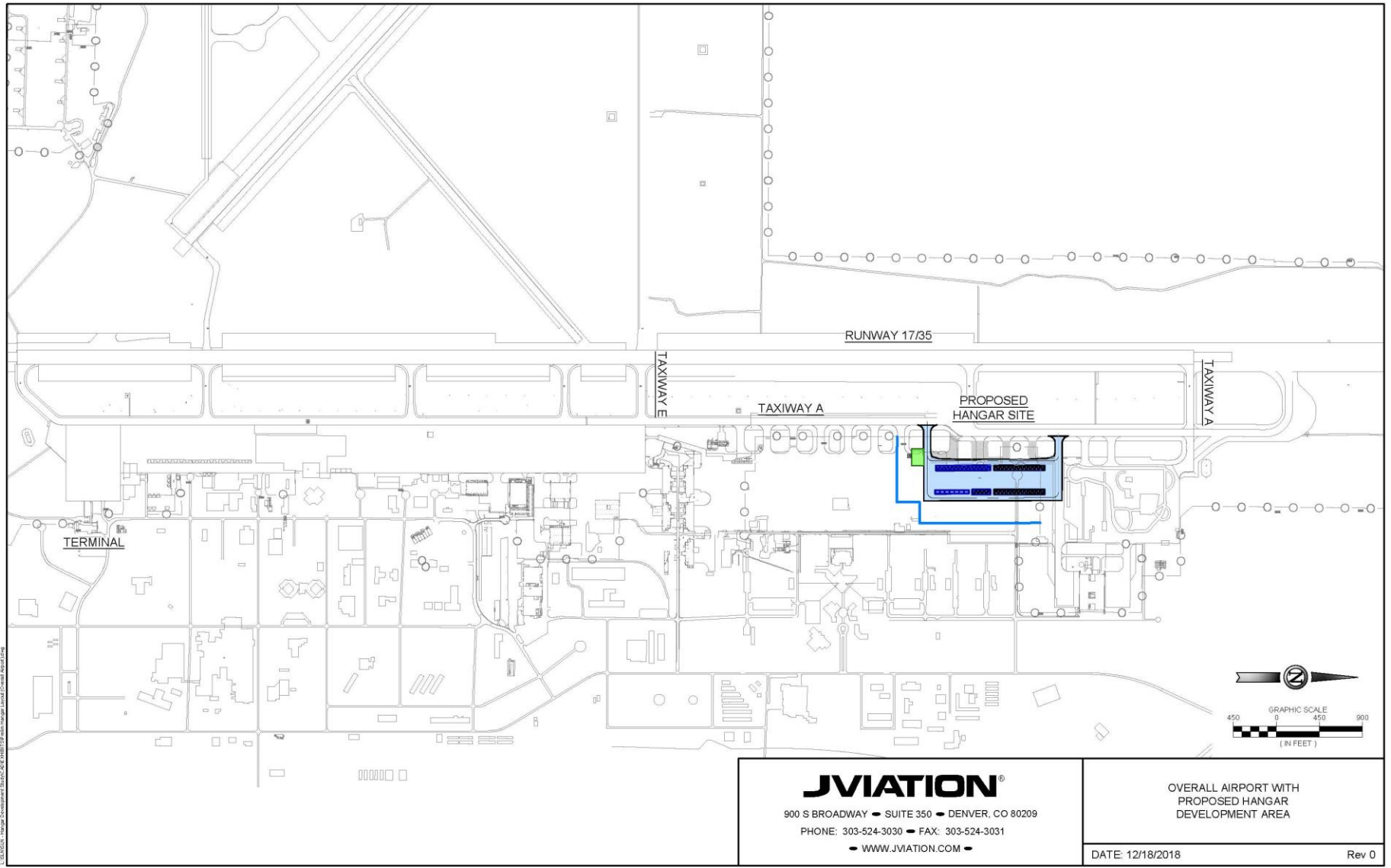

Revised December 12, 2018 02:37:19 PM by: JVIATION
JVIATION - Airport Development Division, LLC is not responsible for any changes made to this drawing.

JVIATION®

900 S BROADWAY • SUITE 350 • DENVER, CO 80209
PHONE: 303-524-3030 • FAX: 303-524-3031
• WWW.JVIATION.COM •

OVERALL AIRPORT WITH
PROPOSED HANGAR
DEVELOPMENT AREA

DATE: 12/18/2018

Rev 0



Review of the Scope of Work for the M.J. Kennedy Air Terminal Requirements Study.

Tim Rogers, A.A.E.



Terminal Area Plan for

Salina Regional **SLN Airport**



SALINA Airport
Authority



Our Leadership

Direct Involvement by Our Owners



Principal-In-Charge
Steven G. Benson, PE

- 42 Years Experience
- Prepared 300+ Airport Planning Studies



Project Manager
Mike Dmyterko, C.M.

- 23 Years of Experience
- Prepared 130+ Airport Planning Studies



Airport Planner
Eric Pfeifer, C.M., LEED GA

- 14 Years of Experience
- Prepared 60+ Airport Planning Studies



Environmental Planner
Kory Lewis

- 14 Years of Experience
- Prepared 50+ Airport Planning Studies



Airport Planner
Patrick Taylor, C.M.

- 17 Years of Experience
- Prepared 50+ Airport Planning Studies



Geospatial Data Manager
Tim Kahmann

- 16 Years of Experience
- Involved in 50+ Airport Planning Studies

Working Relationship of nearly 40 Years with the
FAA Central Region

Terminal Area Plans Resulting in Implemented Projects

- Buchanan Field Airport – Concord, California
- Chippewa Valley Regional Airport - Eau Claire, Wisconsin
- Des Moines International Airport, Iowa
- Dubuque Regional Airport, Iowa
- East Texas Regional Airport, Texas
- Eppley Airfield – Omaha, Nebraska
- Flagstaff Airport, Arizona
- Grand Canyon National Park Airport, Arizona
- Lawton-Fort Sill International Airport, Oklahoma
- Lea County Regional Airport – Hobbs, New Mexico

- Manhattan Regional Airport, Kansas
- Meadows Field Airport – Bakersfield, California
- Phoenix-Mesa Gateway Airport, Arizona
- Portland International Jetport, Maine
- San Luis Obispo County Regional Airport, California
- Santa Fe Regional Airport, New Mexico
- Southwest Florida International Airport - Fort Myers, Florida
- Valley International Airport - Harlingen, Texas
- Waco Regional Airport, Texas
- Yuma International Airport, Arizona



Terminal Area Master Plan Project Schedule

Element		Months									
Notice to Proceed →		1	2	3	4	5	6	7	8	9	10
1	Project Management										
2	Inventory Existing Terminal										
3	Terminal Forecast Update										
4	Terminal Capacity & Facility Requirements										
5	Terminal Area Alternatives Analysis										
6	Recommended Concept/Financial Feasibility										
7	Meetings/Final Documentation										
	Staff Review/Coordinations Meetings (3)			MTG			MTG		MTG		
	Airport Authority Update/Approval Meetings (4)	MTG	VC	VC	MTG	VC	VC	MTG	VC	MTG	
	Terminal Area Plan Technical Report									DF	F
	Update ALP and Terminal Area Plan Drawings										

KEY:

MTG - Meeting
VC - Video Conference
DF - Draft Final
F - Final



SLN Passenger Terminal Floorplan

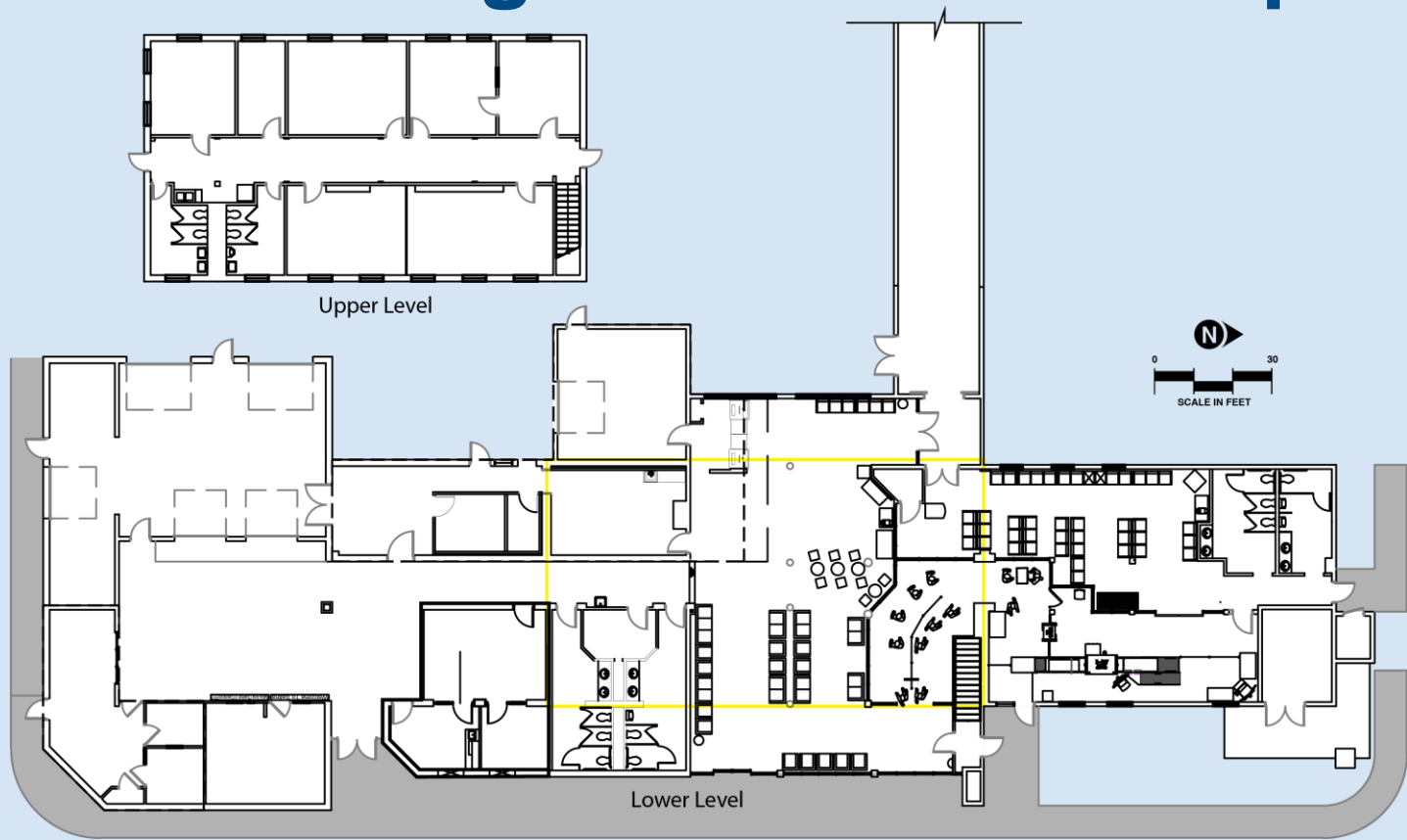

Terminal Area Master Plan Project Schedule

Element		Months									
Notice to Proceed →		1	2	3	4	5	6	7	8	9	10
1	Project Management										
2	Inventory Existing Terminal										
3	Terminal Forecast Update										
4	Terminal Capacity & Facility Requirements										
5	Terminal Area Alternatives Analysis										
6	Recommended Concept/Financial Feasibility										
7	Meetings/Final Documentation										
	Staff Review/Coordinations Meetings (3)			MTG			MTG		MTG		
	Airport Authority Update/Approval Meetings (4)	MTG	VC	VC	MTG	VC	VC	MTG	VC	MTG	
	Terminal Area Plan Technical Report									DF	F
	Update ALP and Terminal Area Plan Drawings										

KEY:

MTG - Meeting
VC - Video Conference
DF - Draft Final
F - Final

SLN Enplanement History

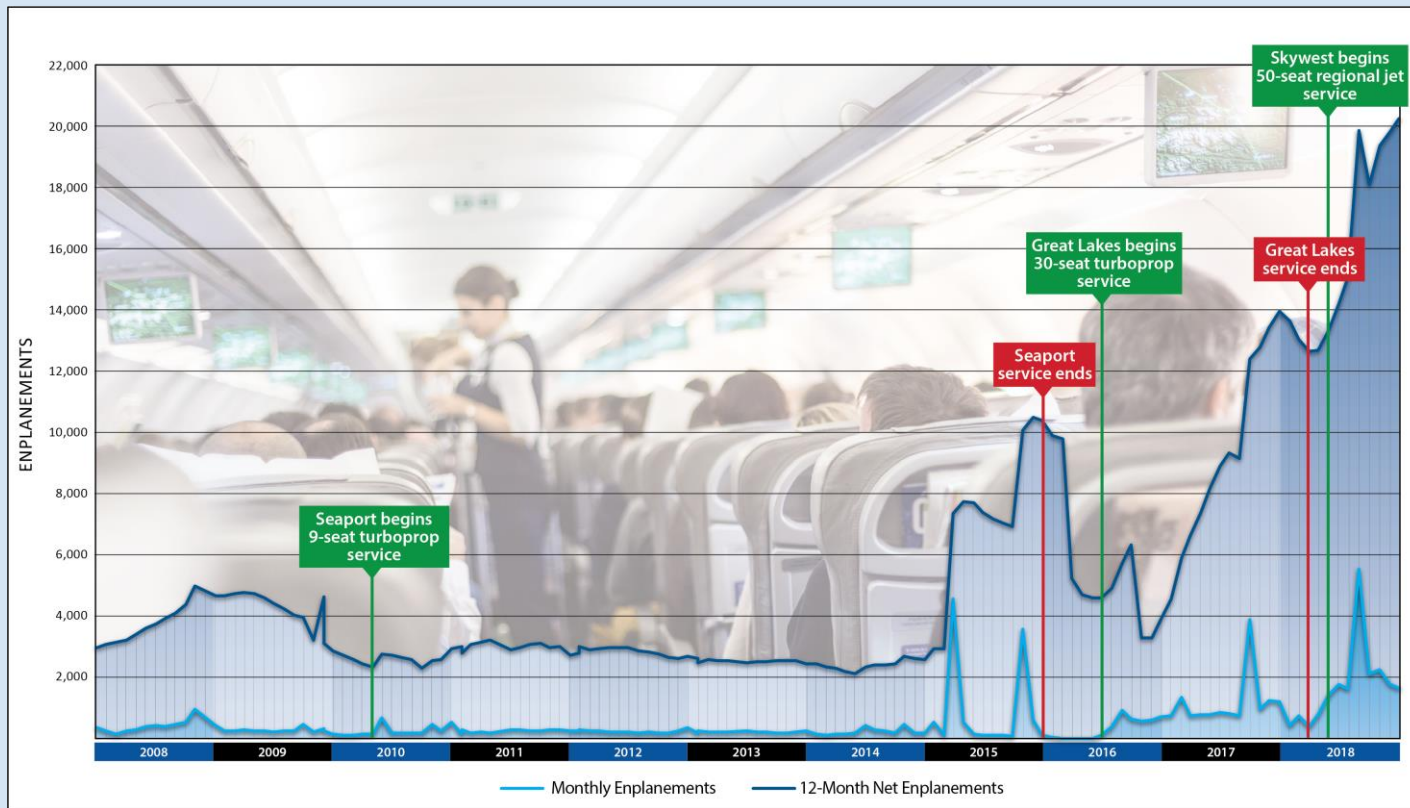

Regional Jet Airports

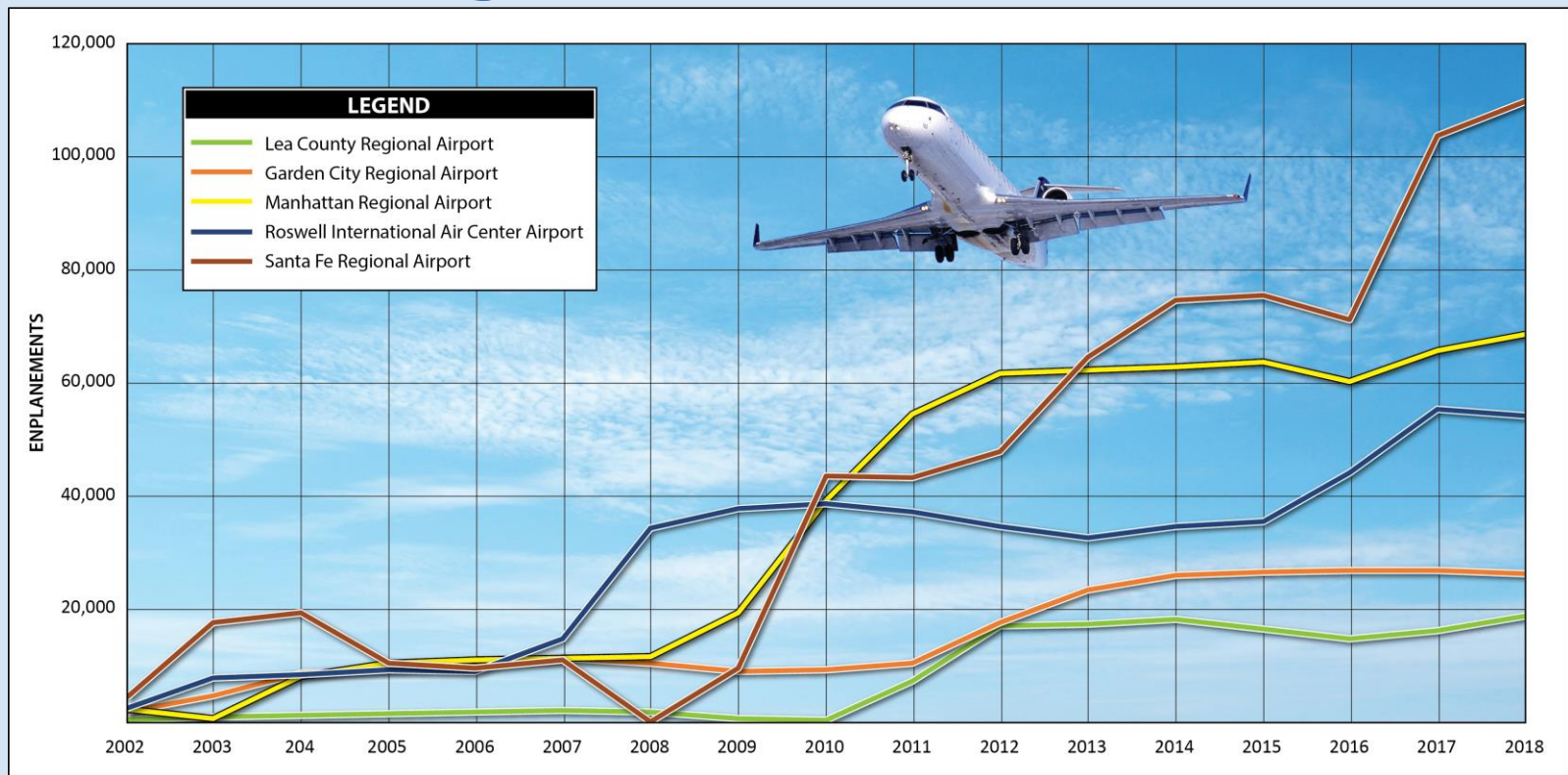

Regional Jet Airports

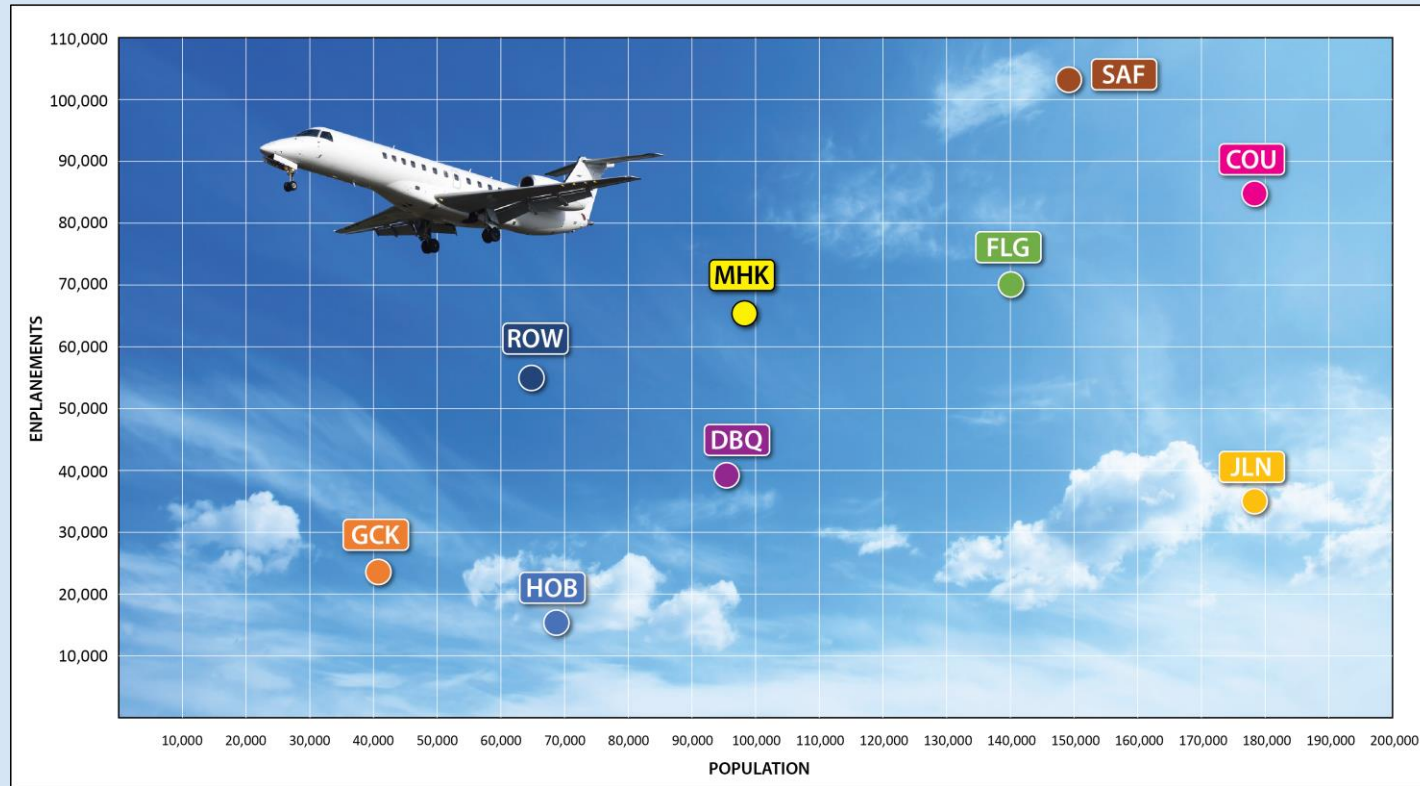

Terminal Area Master Plan Project Schedule

Element		Months									
Notice to Proceed →		1	2	3	4	5	6	7	8	9	10
1	Project Management										
2	Inventory Existing Terminal										
3	Terminal Forecast Update										
4	Terminal Capacity & Facility Requirements										
5	Terminal Area Alternatives Analysis										
6	Recommended Concept/Financial Feasibility										
7	Meetings/Final Documentation										
	Staff Review/Coordinations Meetings (3)			MTG			MTG		MTG		
	Airport Authority Update/Approval Meetings (4)	MTG	VC	VC	MTG	VC	VC	MTG	VC	MTG	
	Terminal Area Plan Technical Report									DF	F
	Update ALP and Terminal Area Plan Drawings										

KEY:

MTG - Meeting
VC - Video Conference
DF - Draft Final
F - Final

Commercial Terminal Facilities Summary

Santa Fe Regional Airport



	Available	Current Need	Short Term	Intermediate Term	Long Term
Annual Enplanement Horizon		75,000	85,000	95,000	120,000
Airline Operations/Ticketing					
Counter Area (s.f.)	150	180	240	240	240
Ticket Queue (s.f.)	350	360	480	480	480
Airline Operations/Makeup (s.f.)	1,100	1,620	1,900	2,050	2,200
Subtotal (s.f.)	1,600	2,160	2,620	2,770	2,920
Counter Frontage (l.f.)	40	50	50	60	70
Security Spaces					
Checkpoint/Queue Area (s.f.)	600	1,000	1,500	1,800	2,500
Office Space (s.f.)	--	400	400	400	400
Subtotal (s.f.)	600	1,400	1,900	2,200	2,900

Commercial Terminal Facilities Summary

Santa Fe Regional Airport



	Available	Current Need	Short Term	Intermediate Term	Long Term
Departure Facilities					
Holdroom Area (s.f.)	620	2,000	2,300	2,500	3,000
Baggage Claim					
Makeup and Handling (s.f.)	--	500	600	700	900
Claim Lobby Area (s.f.)	350	1,700	2,000	2,200	2,600
Subtotal (s.f.)	350	2,200	2,600	2,900	3,500
Rental Car Counters					
Counter Office Area (s.f.)	510	600	640	680	720
Counter Queue Area (s.f.)	120	180	200	210	230
Subtotal (s.f.)	630	780	840	890	950

Commercial Terminal Facilities Summary

Santa Fe Regional Airport



	Available	Current Need	Short Term	Intermediate Term	Long Term
Food and Beverage Concessions					
Total Concessions (s.f.)	2,200	2,600	3,100	3,400	3,900
Public Waiting Lobby					
Lobby Area (s.f.)	300	900	1,100	1,200	1,400
Restrooms					
Men's/Women's Restrooms (s.f.)	600	600	650	700	900
Administration Offices					
Administration Space (s.f.)	700	700	750	800	900
Internal Facilities					
Circulation/Building Support (s.f.)	2,100	5,300	6,400	6,800	7,700
Total Terminal Building Space (s.f.)	9,700	18,640	22,260	24,160	28,070

Terminal Area Master Plan Project Schedule

Element		Months									
Notice to Proceed →		1	2	3	4	5	6	7	8	9	10
1	Project Management										
2	Inventory Existing Terminal										
3	Terminal Forecast Update										
4	Terminal Capacity & Facility Requirements										
5	Terminal Area Alternatives Analysis										
6	Recommended Concept/Financial Feasibility										
7	Meetings/Final Documentation										
	Staff Review/Coordinations Meetings (3)			MTG			MTG		MTG		
	Airport Authority Update/Approval Meetings (4)	MTG	VC	VC	MTG	VC	VC	MTG	VC	MTG	
	Terminal Area Plan Technical Report									DF	F
	Update ALP and Terminal Area Plan Drawings										

KEY:

MTG - Meeting
VC - Video Conference
DF - Draft Final
F - Final

SLN Master Plan Terminal Alternatives

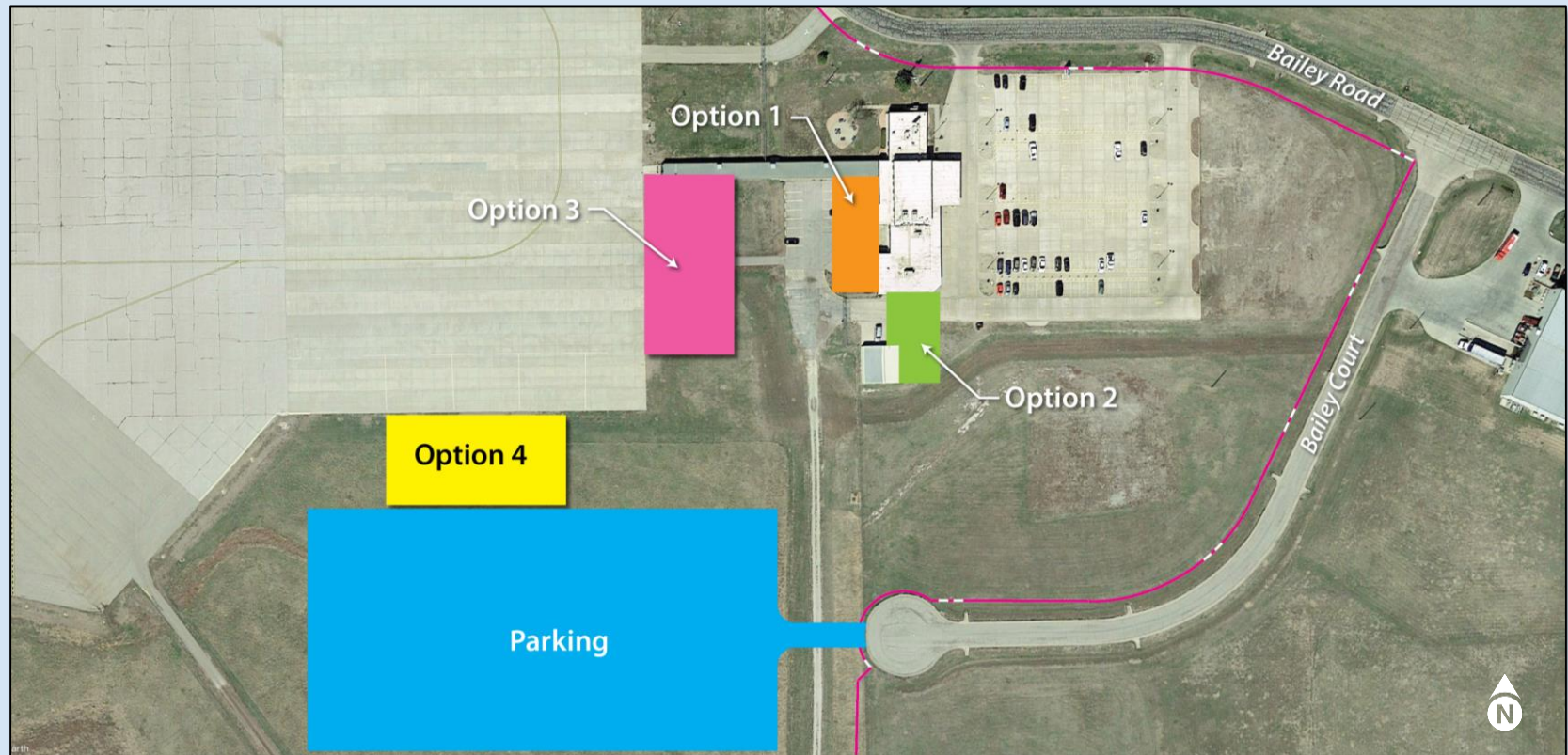

Santa Fe Regional Airport

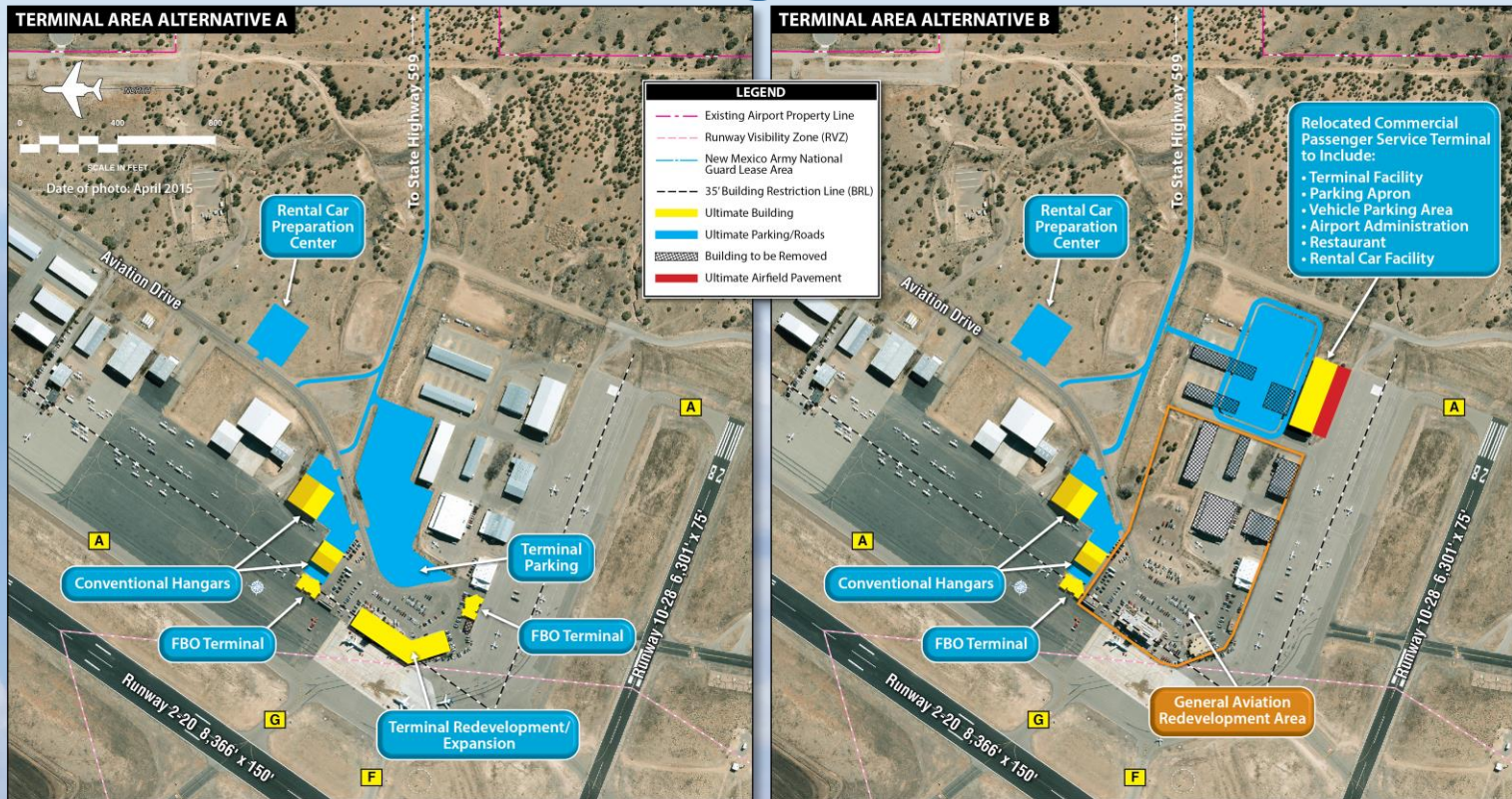

East Texas Regional Airport

Alternative 1

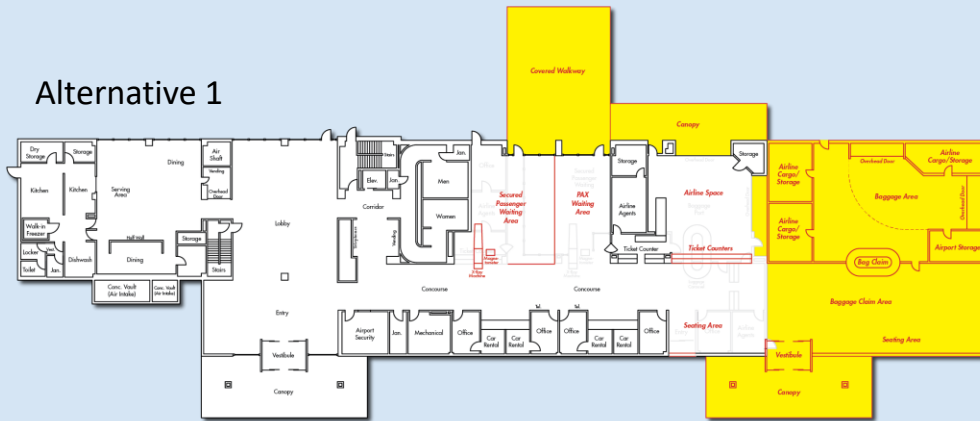

Alternative 3

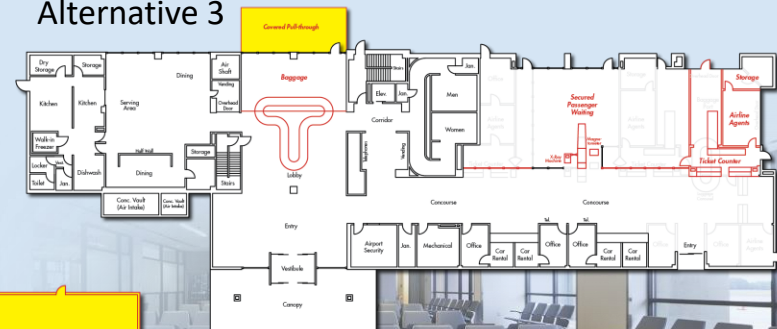

Alternative 2

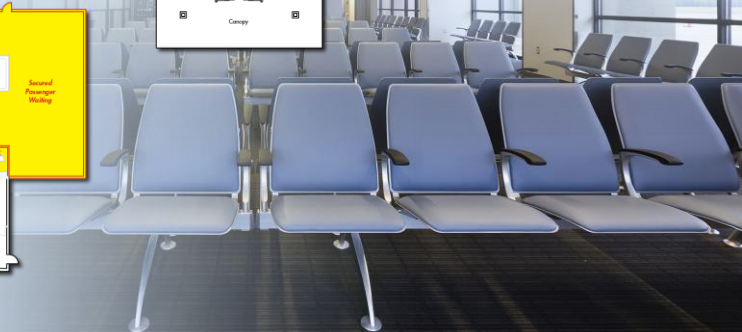
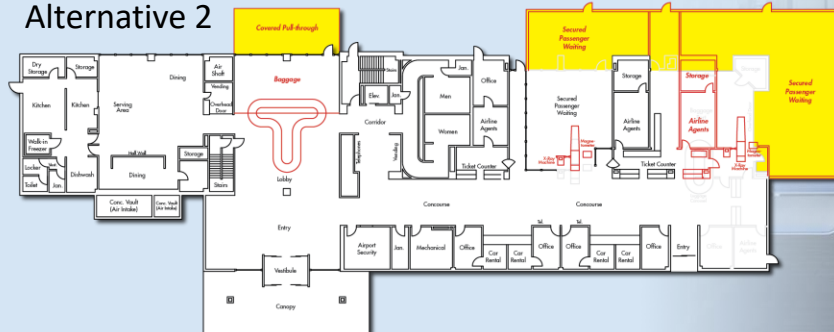

Santa Fe Regional Airport

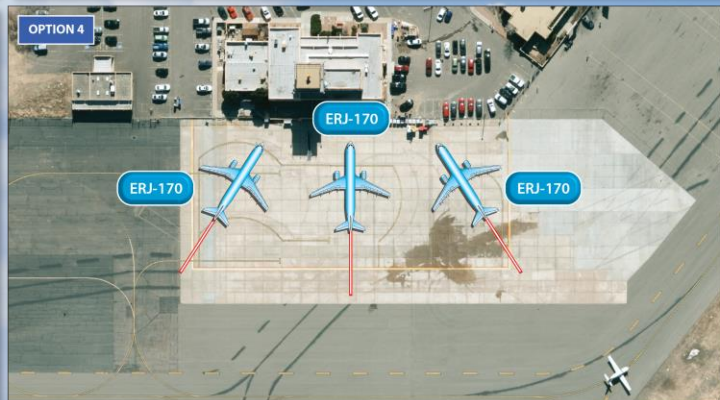
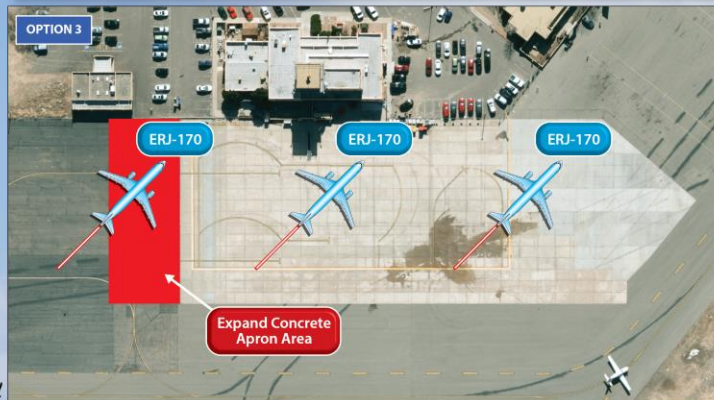
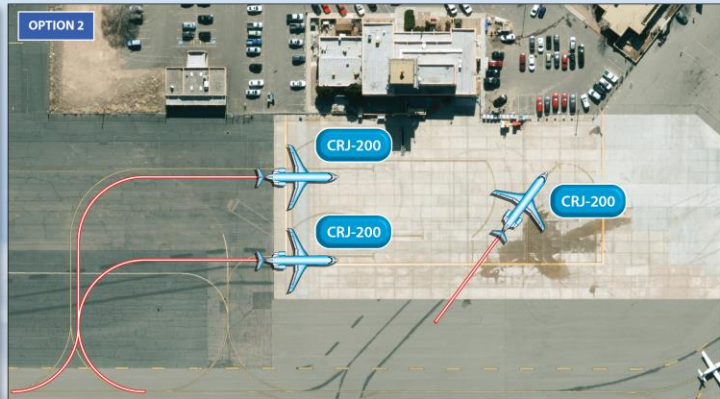

Lea County Regional Airport



Drive-Through Configuration



Drive-Through + Pushback Configuration



Pushback Configuration

Terminal Area Master Plan Project Schedule

Element		Months									
Notice to Proceed →		1	2	3	4	5	6	7	8	9	10
1	Project Management										
2	Inventory Existing Terminal										
3	Terminal Forecast Update										
4	Terminal Capacity & Facility Requirements										
5	Terminal Area Alternatives Analysis										
6	Recommended Concept/Financial Feasibility										
7	Meetings/Final Documentation										
	Staff Review/Coordinations Meetings (3)			MTG			MTG		MTG		
	Airport Authority Update/Approval Meetings (4)	MTG	VC	VC	MTG	VC	VC	MTG	VC	MTG	
	Terminal Area Plan Technical Report									DF	F
	Update ALP and Terminal Area Plan Drawings										

KEY:

MTG - Meeting
VC - Video Conference
DF - Draft Final
F - Final

Santa Fe Regional Airport

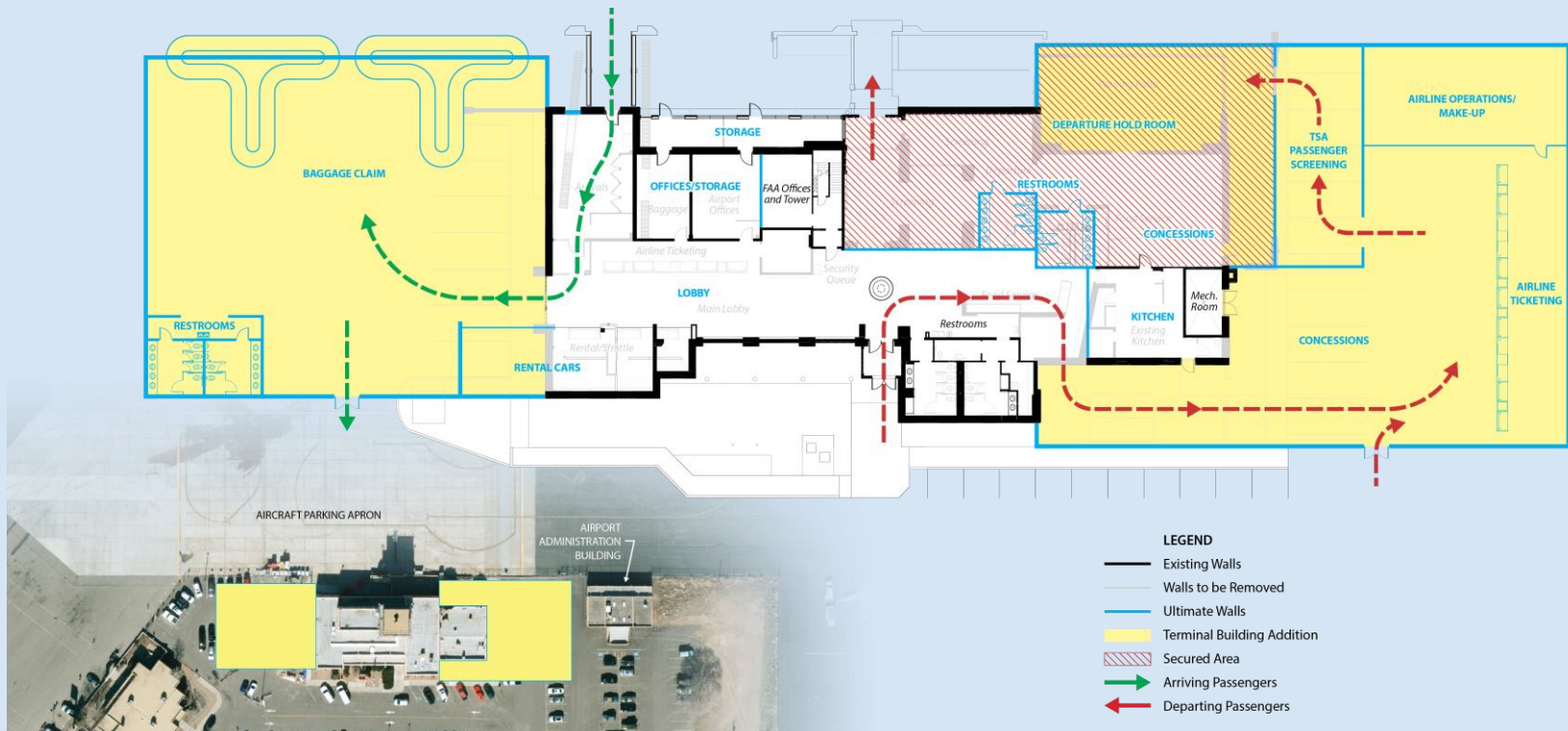

Terminal Area Plan for

Salina Regional **SLN Airport**



SALINA Airport
Authority



Former Schilling AFB Project Briefing and Update.

Tim Rogers, A.A.E.

Greg Bengtson

Election of Officers and Board Member Committee Assignments for 2019-2020.

Brian Weisel

Recommended Slate of Officers for 2019-2020

Board Member	Board Assignment
Kent Buer	Chair
Alan Eichelberger	Vice Chair
Kristin Gunn	Secretary
Troy Vancil	Treasurer
Brian Weisel	Past Chairman

Recommended Committee Assignments for 2019-2020

Committee	Board Member
Salina Area Chamber of Commerce Board of Directors	Kent Buer
SAA Finance and Audit Committee	Kristin Gunn Troy Vancil
Air Service Working Group	Kent Buer Alan Eichelberger
Salina Community Economic Development Organization	Brian Weisel

Consideration of SAA Resolution 19-01 Designating the Various Bank Depositories of the Salina Airport Authority.

Shelli Swanson, C.M.

Distribution of the Salina Airport Authority's 2017 and 2016 Audited Financial Statements and Consideration of an Engagement Letter for the Audit of the Airport Authority's 2018 Financial Statements.

Tim Rogers, A.A.E.

Shelli Swanson, C.M.

Staff Reports



Adjournment

Location Maps

Tim Rogers, A.A.E.





Site 6
6 Acres
Sheet 3

Site 5
10 Acres
Sheet 3

Site 1
9.5 Acres
Sheet 2

Site 2
13 Acres
Sheet 3

Site 3
9 Acres
Sheet 3

Site 4
80 Acres
Sheet 3

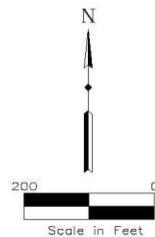

Drawing Number 2541-01-19



3237 ARNOLD, SALINA, KS 67401
(785-827-3914 FAX: 785-827-2221)

None : REVISIONS
KRB : DESIGNED BY
KRB : DRAWN BY
1" = 3000' : SCALE
1/11/19, 13:01 : DATE

SALINA AIRPORT AUTHORITY
Lot Development Concepts, 100,000 S.F. Facility Location Map

1
OF
7

Advanced Bookings

2019 SkyWest Airlines														
Advance Bookings - Enplanements														
Pax Composition (SLN and HYS)														
	Mon	Tue	Wed	Thu	Fri	Sat	Sun	Mon	Tue	Wed	Thu	Fri	Sat	Sun
	3/18	3/19	3/20	3/21	3/22	3/23	3/24	3/25	3/26	3/27	3/28	3/29	3/30	3/31
SLN	40	25	38	47	43	8	35	31	16	16	52	58	5	32
HYS	16	11	11	14	14	0	19	8	9	15	15	26	0	18
Total Pax per day	56	36	49	61	57	8	54	39	25	31	67	84	5	50
Load Factor	37.33%	24.00%	32.67%	40.67%	38.00%	16.00%	54.00%	26.00%	16.67%	20.67%	44.67%	56.00%	10.00%	50.00%

