

- Areas that determine which gate cards to issue to users.**
- Area 1 All Gates
 - Area 2 A2, A3, B1
 - Area 3 B1, C1, F2
 - Area 4 F2, G1, G2
 - Area 5 L1
 - Area 6 B1, C1, F2, G7, L1
 - Area 7 K1, K2, L1
 - Area 8 C1, F2, L1, S9
 - Area 9 S9
 - Area 10 G2, G7
 - Area 11 H2, H3
 - Area 12 Oddballs
- Gates to program cards to for access to specific areas of use.**
- Gate card numbers used for access to the specific areas.**

- 5540-5669
- 5670-5739
- 5740-5919
- 5920-6039 & 7002-7059
- 7060-7239
- 7240-7384
- 7385-7499 & 7601-7659
- 7660-7749
- 7750-7929
- 7930-8074
- 8075-8124
- 8125-8149

- 120, 2
- 207, 3
- 305, 3
- 409, 3
- 504, 3
- 509, 4
- 600, 4
- 606, 4
- 614, 10
- 700-FBO, 6
- 702, 1
- 703, 10
- 939, 5
- 959, 5
- 500E, 3
- 506-1, 3
- 506-2, 3
- A-B Hangars, 3
- Blue Beacon, 3
- D Hangars, 3
- Entire Airfield, 1
- FAA, 8
- Kansas Guard, 3
- P Hangars, 3
- Rag Bldg, 1
- North Ramp, 5
- North Ramp, South Ramp & West Airfield, 8
- Ramp South, 3
- Salina Aircraft Services, None
- West Airfield, 9

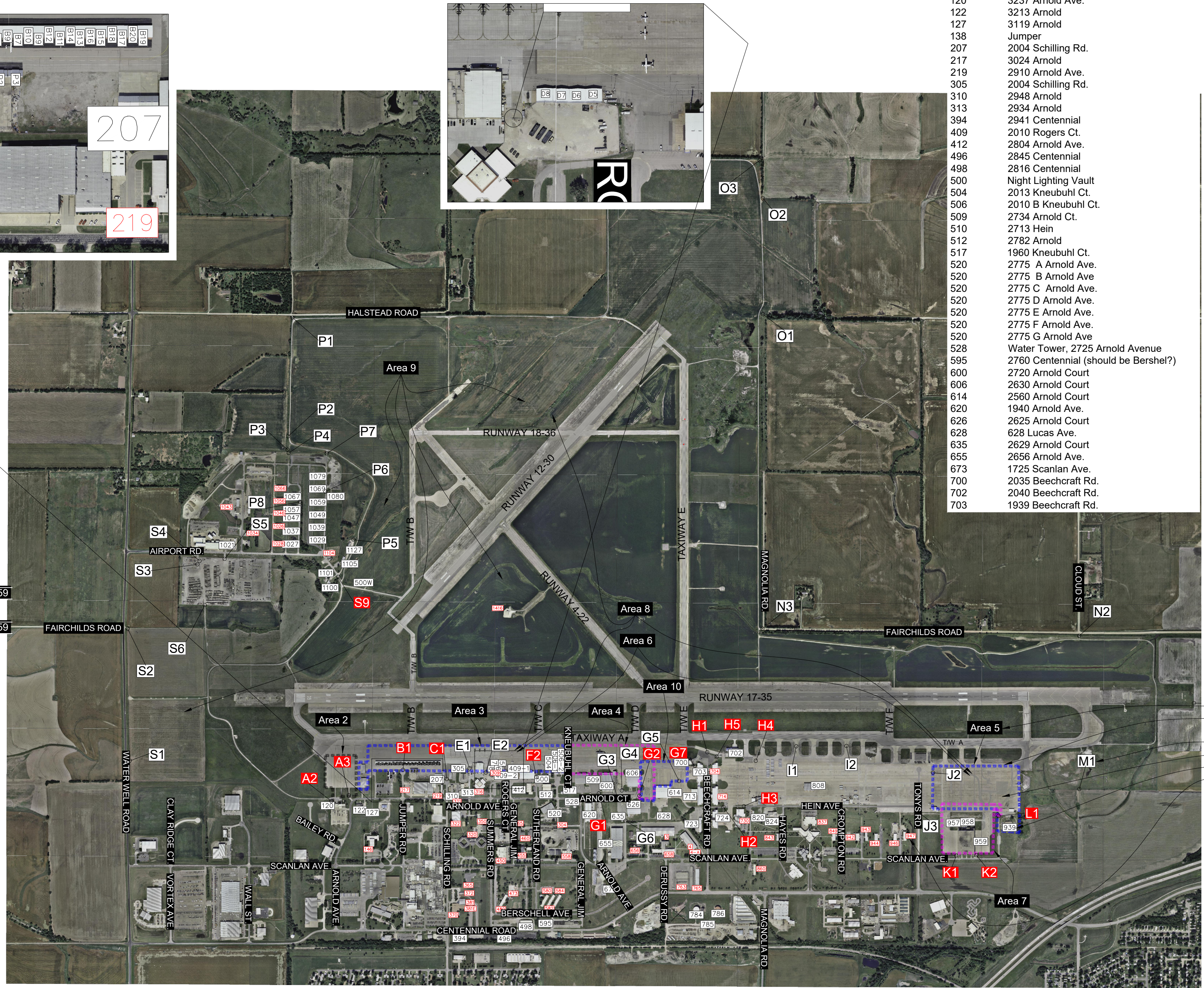

Number	Address
120	3237 Arnold Ave.
122	3213 Arnold
127	3119 Arnold
138	Jumper
207	2004 Schilling Rd.
217	3024 Arnold
219	2910 Arnold Ave.
305	2004 Schilling Rd.
310	2948 Arnold
313	2934 Arnold
394	2941 Centennial
409	2010 Rogers Ct.
412	2804 Arnold Ave.
496	2845 Centennial
498	2816 Centennial
500	Night Lighting Vault
504	2013 Kneubuhl Ct.
506	2010 B Kneubuhl Ct.
509	2734 Arnold Ct.
510	2713 Hein
512	2782 Arnold
517	1960 Kneubuhl Ct.
520	2775 A Arnold Ave.
520	2775 B Arnold Ave
520	2775 C Arnold Ave.
520	2775 D Arnold Ave.
520	2775 E Arnold Ave.
520	2775 F Arnold Ave.
520	2775 G Arnold Ave
528	Water Tower, 2725 Arnold Avenue
595	2760 Centennial (should be Bershel?)
600	2720 Arnold Court
606	2630 Arnold Court
614	2560 Arnold Court
620	1940 Arnold Ave.
626	2625 Arnold Court
628	628 Lucas Ave.
635	2629 Arnold Court
655	2656 Arnold Ave.
673	1725 Scanlan Ave.
700	2035 Beechcraft Rd.
702	2040 Beechcraft Rd.
703	1939 Beechcraft Rd.

Number	Address
713	1935 Beechcraft Rd.
723	1915 Beechcraft Rd.
724	1910 Beechcraft Rd.
730	2425 Hein Ave.
782	2503 Centennial Rd.
784	lot south of 784 is 2545
785	2503 Centennial
786	2503 Centennial Rd.
808	2328 Hein Ave.
809	2328 Hein Ave.
814	2328 B Hein Ave.
816	2328 Hein Ave.
820	2413 Hein
824	2359 Hein
939	1932 Scanlan
957	2044 Scanlan
958	2044 Scanlan
959	2044 Scanlan
1021	3600 Airport Rd
1027	3334 Airport Rd
1029	3306 Airport Rd
1037	3334 Airport Rd
1039	3313 Airport Rd
1047	3334 Airport Rd
1049	3313 Airport Rd
1057	3334 Airport Rd
1059	3313 Airport Rd
1067	3334 Airport Rd
1069	3313 Airport Rd
1079	3313 Airport Rd
1100	3275 Airport Rd
1101	3275 Airport Rd
1103	3313 Airport Rd
1105	3232 Airport Rd
1127	3222 Airport Rd

- LEGEND:**
- Area number for gate cards.
 - Area number boundary for specific gate cards.
 - Gate controled by pad lock.
 - Gate controled by card reader.
 - Building owned by SAA.
 - Building owned by others.

Drawing Number 2003

3237 ARNOLD, SALINA, KS 67401
(785-827-3914 FAX: 785-827-2221)

NONE REVISIONS
KRB DESIGNED BY
KRB DRAWN BY

1" = 1200', 16" X 24" Sheet SCALE
10/31/20, 09:47 DATE

